

# Sadler Road Mixed-Use Development

Sadler Rd. Mount Dora, FL 32757

**Palkiper**  
Commercial Real Estate Services  
Licensed Real Estate Broker



**Sale Price: \$10,000,000**

## LOCATION DETAILS

Situated just outside of Apopka near the corner of Sadler Rd and Round Lake Rd. Less than a 10-minute drive to Downtown Mount Dora, Kelly Park, the Apopka Amphitheater, and Fields of Fame. This area is a hotspot for housing and development due to the expansion of the 429. Nearby projects include a Publix shopping center on Kelly Park Road, The Floridian Town Center, and new retail along US Hwy 441.

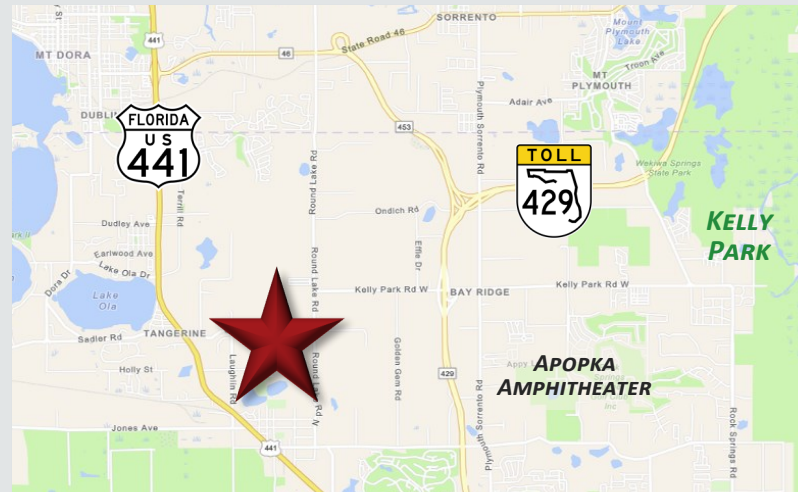

## PROPERTY DETAILS

- **±75.91 acre vacant land** parcel
- +1,000' Frontage on Sadler Road
- PD Zoning; RS 1/5 FLU
- FLU allows for 1 dwelling unit per 5 acres
- Proposed to include commercial, medical, single family residential, townhomes, and high end multi-family

### 2023 DEMOGRAPHICS

	1-MILE	3-MILE	5-MILE
Population	728	12,475	44,713
Average HH Income	\$112,071	\$111,527	\$111,889
Median HH Income	\$85,100	\$77,518	\$81,982

**CONTACT FOR MORE INFORMATION:**

**Gary Marshall**  
(216) 410-0332  
[GaryMarshall@palkiper.com](mailto:GaryMarshall@palkiper.com)



# Sadler Road Mixed-Use Development

Sadler Rd. Mount Dora, FL 32757

 **Palkiper**  
Commercial Real Estate Services  
Licensed Real Estate Broker

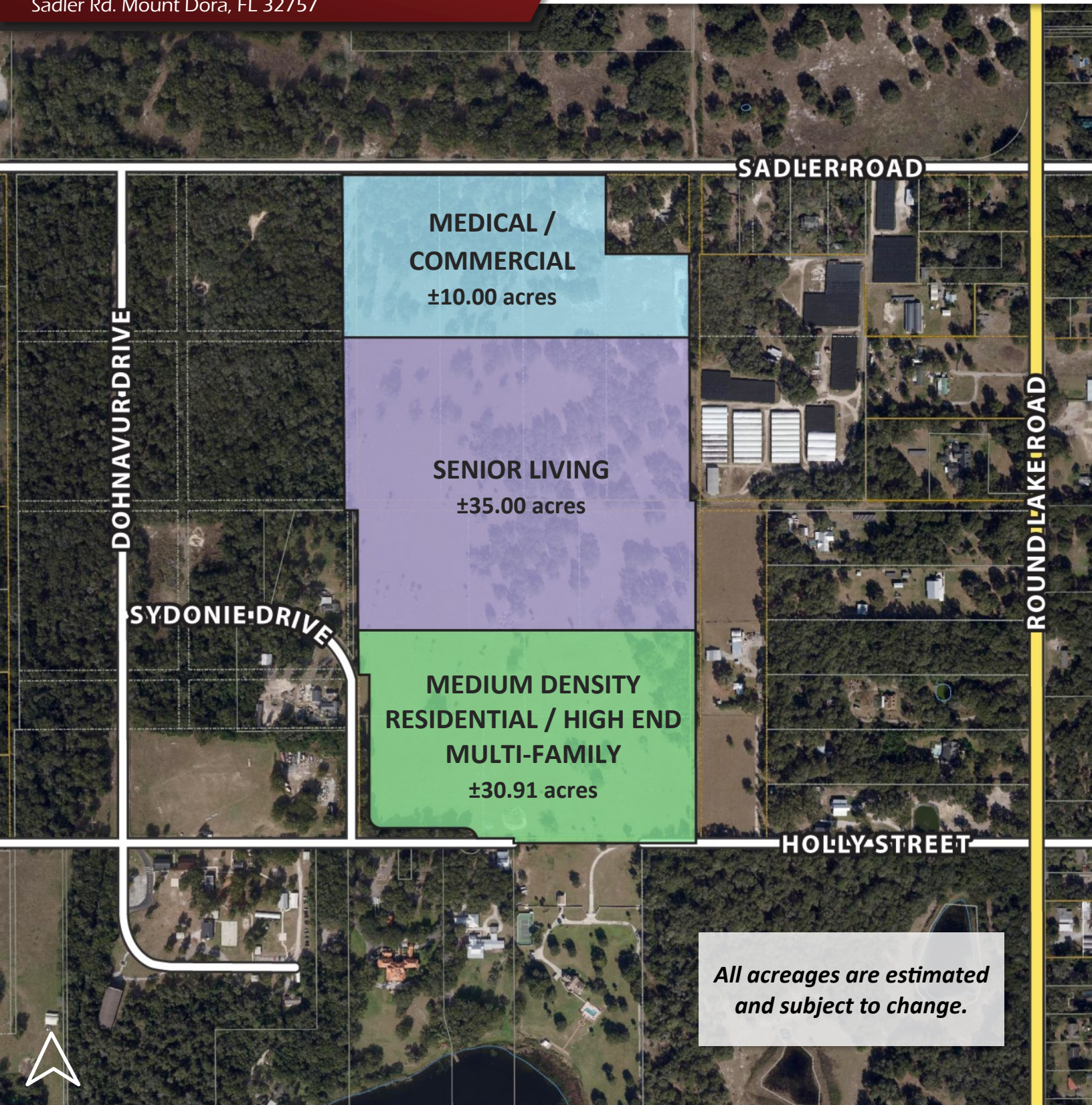

*All acreages are estimated  
and subject to change.*

CONTACT FOR MORE INFORMATION:

**Gary Marshall**  
(216) 410-0332  
[GaryMarshall@palkiper.com](mailto:GaryMarshall@palkiper.com)

Palkiper has made every effort to obtain the information regarding this property from sources deemed reliable. However, we cannot warrant the complete accuracy thereof subject to errors, omissions, change of price, rental, or other conditions, prior sale, lease or financing or withdrawal without notice.  
Licensed Real Estate Broker

12/20/24 10:35